「東方妖々夢　～ Perfect Cherry Blossom.」より　西行寺幽々子のテーマ

幽雅に咲かせ、墨染の桜 ～ Border of Life

(Ver.2.0)

Comp.ZUN
Arr. まらしい

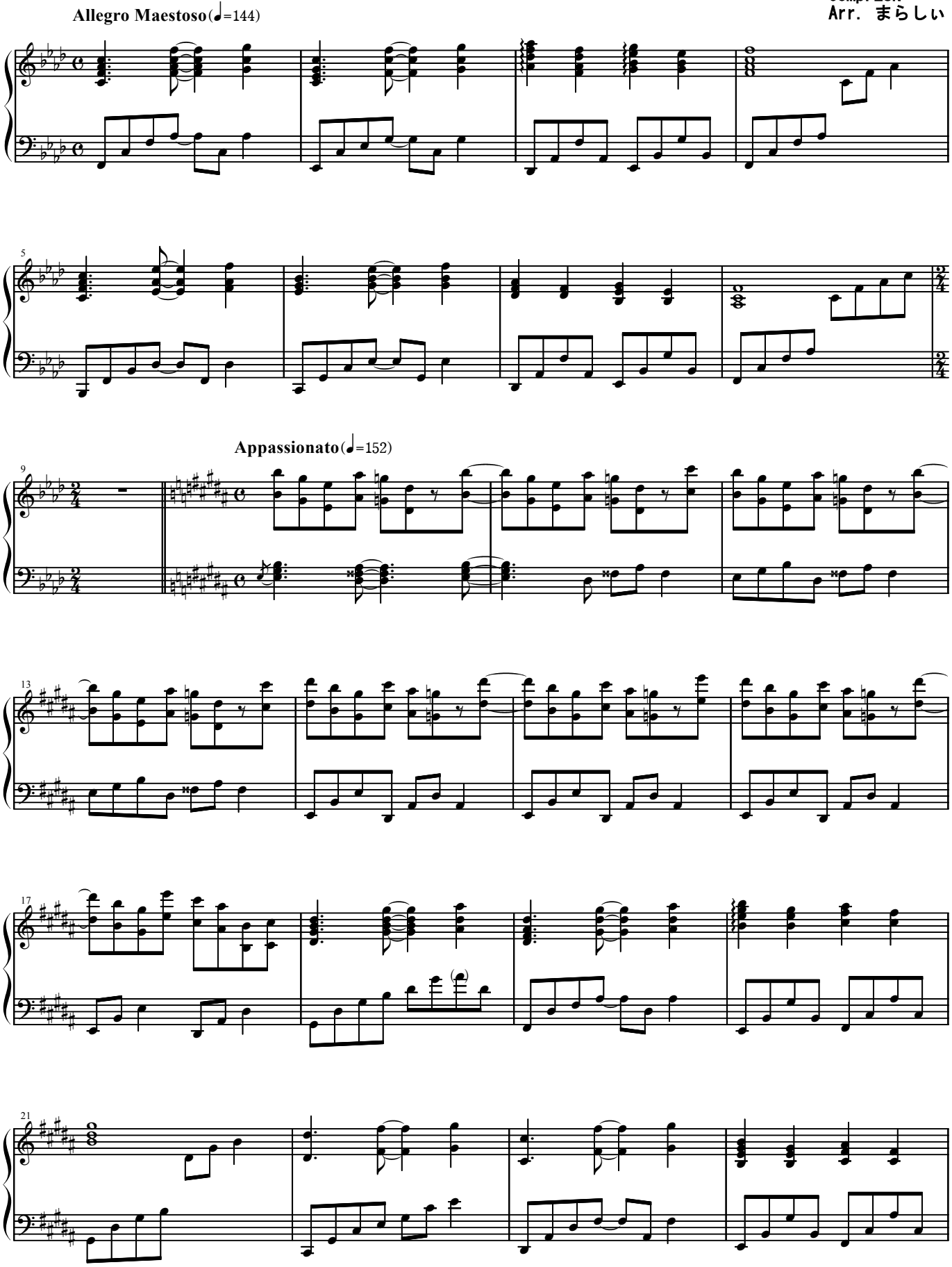

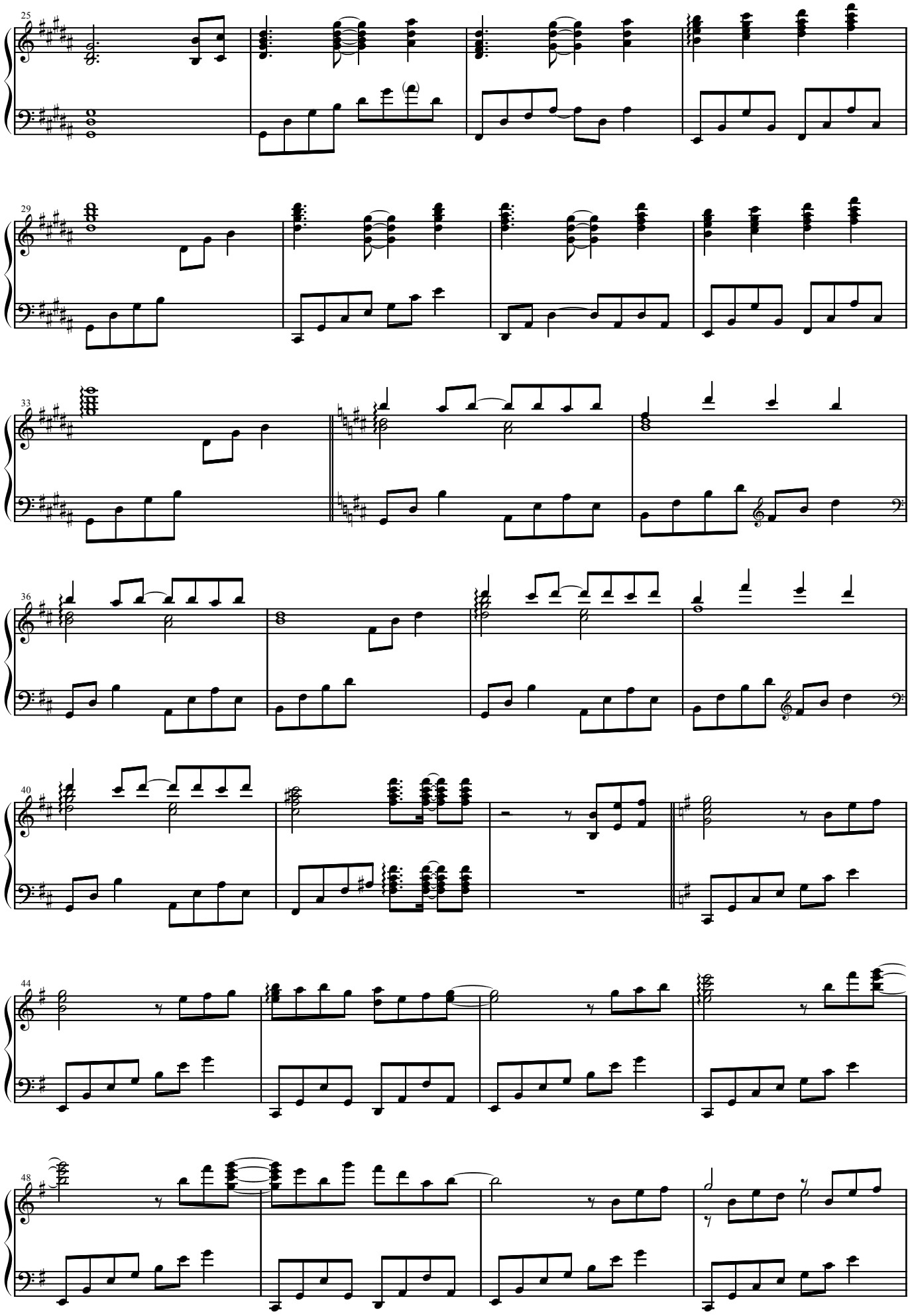

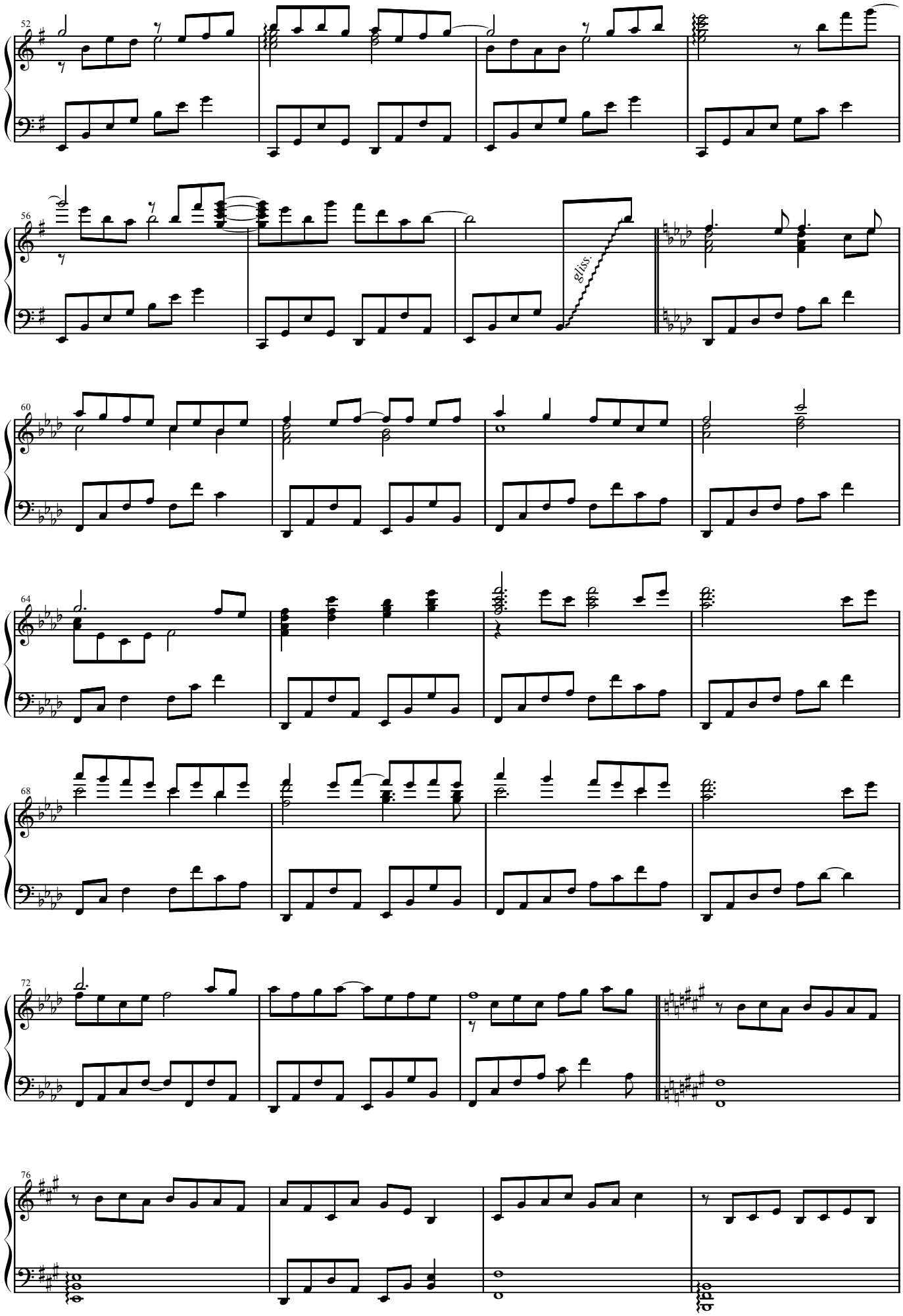
52
56
gliss.
60
64
68
72
76

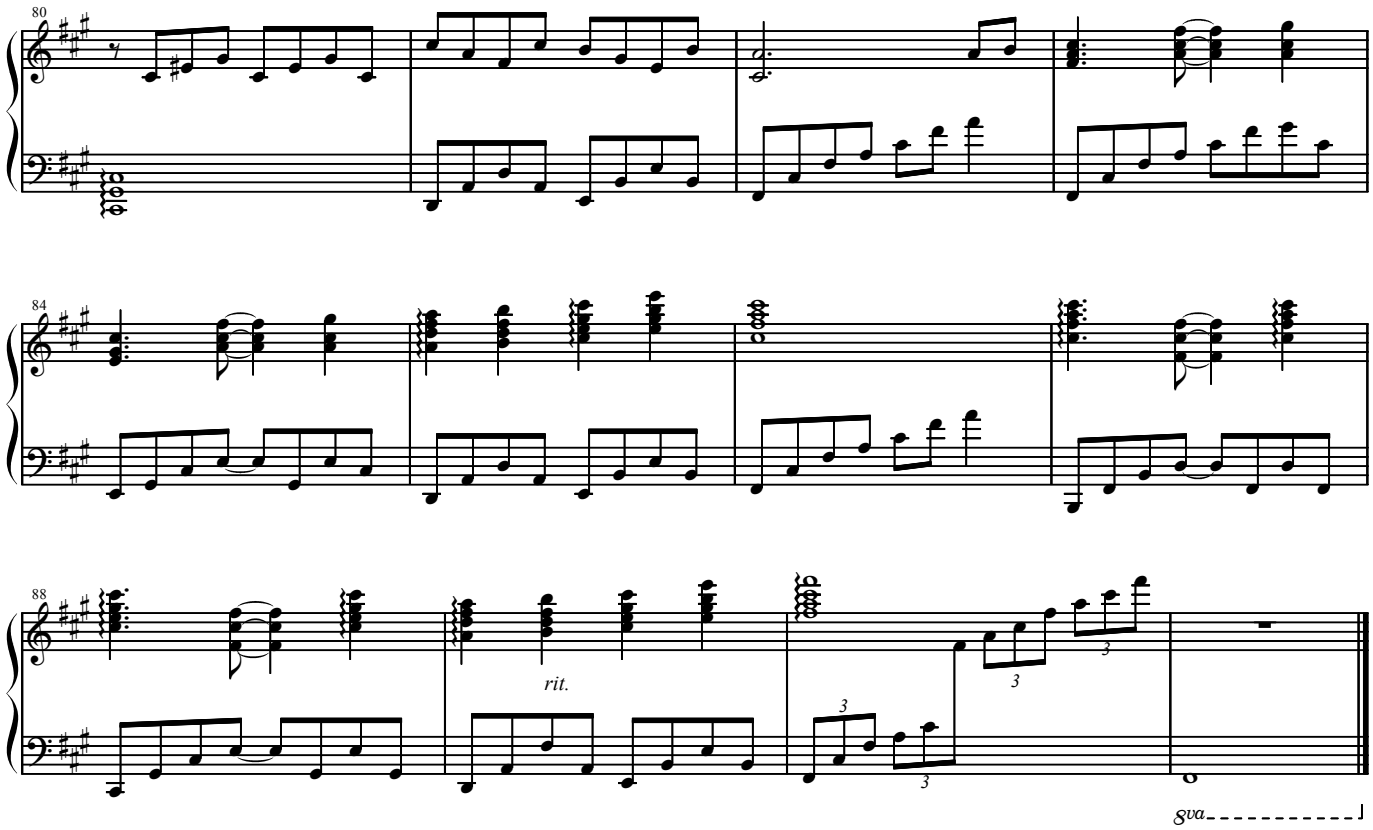
80
84
88
rit.
3
3
3
3
8va